

Plot Book-XX-Page 137

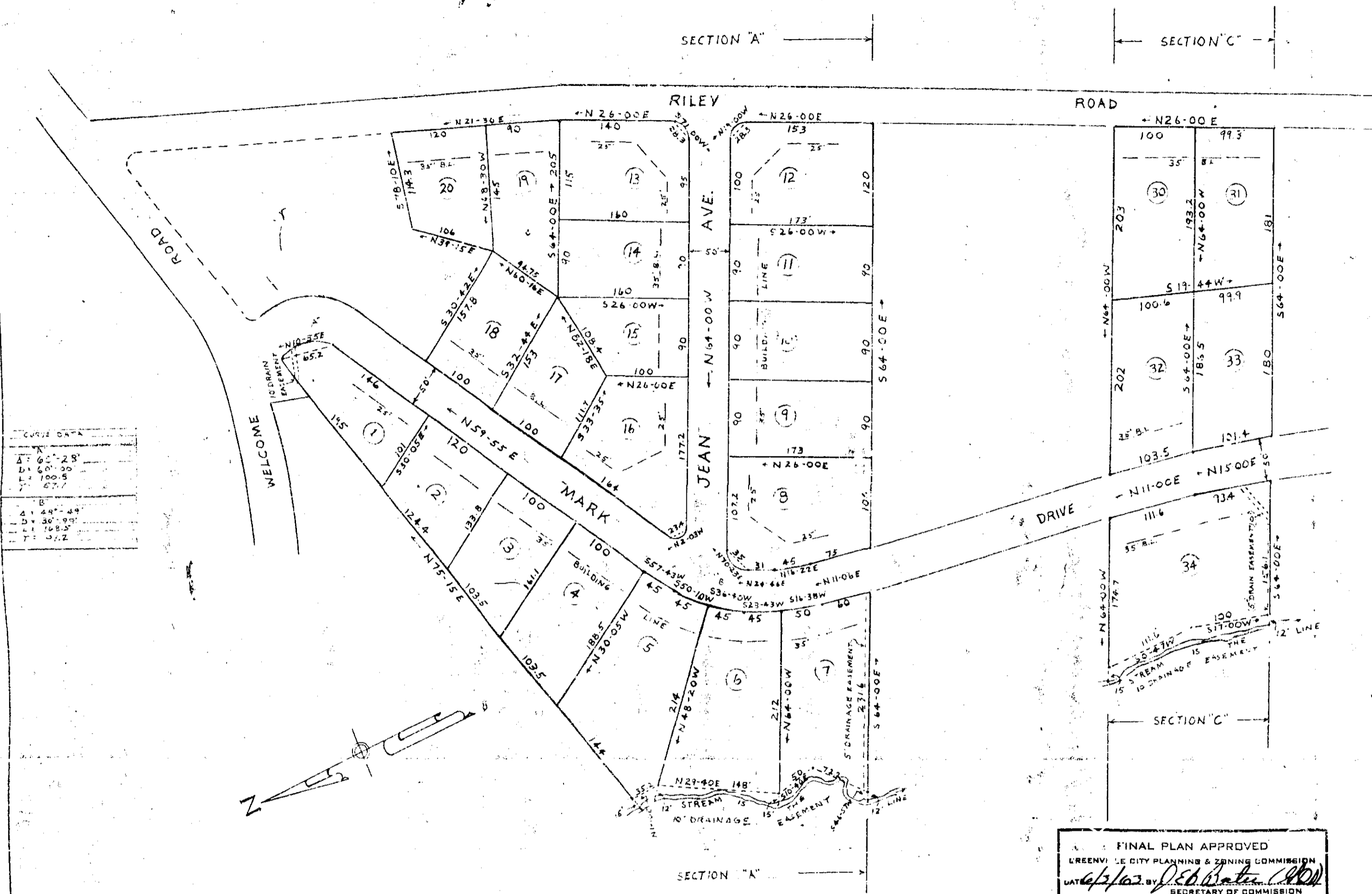

CURVE DATA

A	60°-28'
B	60°-30'
C	100°-5'
D	97°-7'
E	44°-48'
F	30°-00'
G	108°-5'
H	47°-2'

FINAL PLAN APPROVED
 GREENVILLE CITY PLANNING & ZONING COMMISSION
 DATE 6/7/63 BY *Deborah*
 SECRETARY OF COMMISSION

FINAL
 PLAT OF
RILEY ESTATES

NEAR THE CITY OF GREENVILLE
 GREENVILLE COUNTY S.C.

WEBB SURVEYING & MAPPING CO.

SCALE 1"=100'

FEB 1963 SEC. 'C' (PART)
 MARCH 1963 SEC. 'A' (PART)
 MAY 1963 ALL COMPLETE

GREENVILLE
 JUL 16 11 42 AM '63
 JUL 16 1963
 2019

15

YV-137

BAD COPY

CERTIFICATE OF SURVEY
 I HEREBY CERTIFY THAT THIS IS AN
 ACCURATE MAP OF AN ACTUAL SURVEY
 COMPLETED BY ME ON MAY 23
 1963.
David A. Smith
 S. C. LAND SURVEYOR # 1877

CERTIFICATE OF OWNER
 I HEREBY CERTIFY THAT I AM THE OWNER OF
 PROPERTY SHOWN ON THIS PLAT AND DO
 APPROVE OF THE SUBDIVISION THEREOF
 AS SHOWN
John E. Smith
 John E. Smith

2019 Filed This 16 day of July 19 63
 And Recorded in Vol. 110 Page 137 at 11
David A. Smith
 Register Mesne Conveyance Greenville County, S. C.

see PPP-23

